G

E/D

C4

CM7

F

F-7

Bsus4

B7

CM7

F

B6

B-11

FM7

B6M7

E7+9

H

A

Piano

F
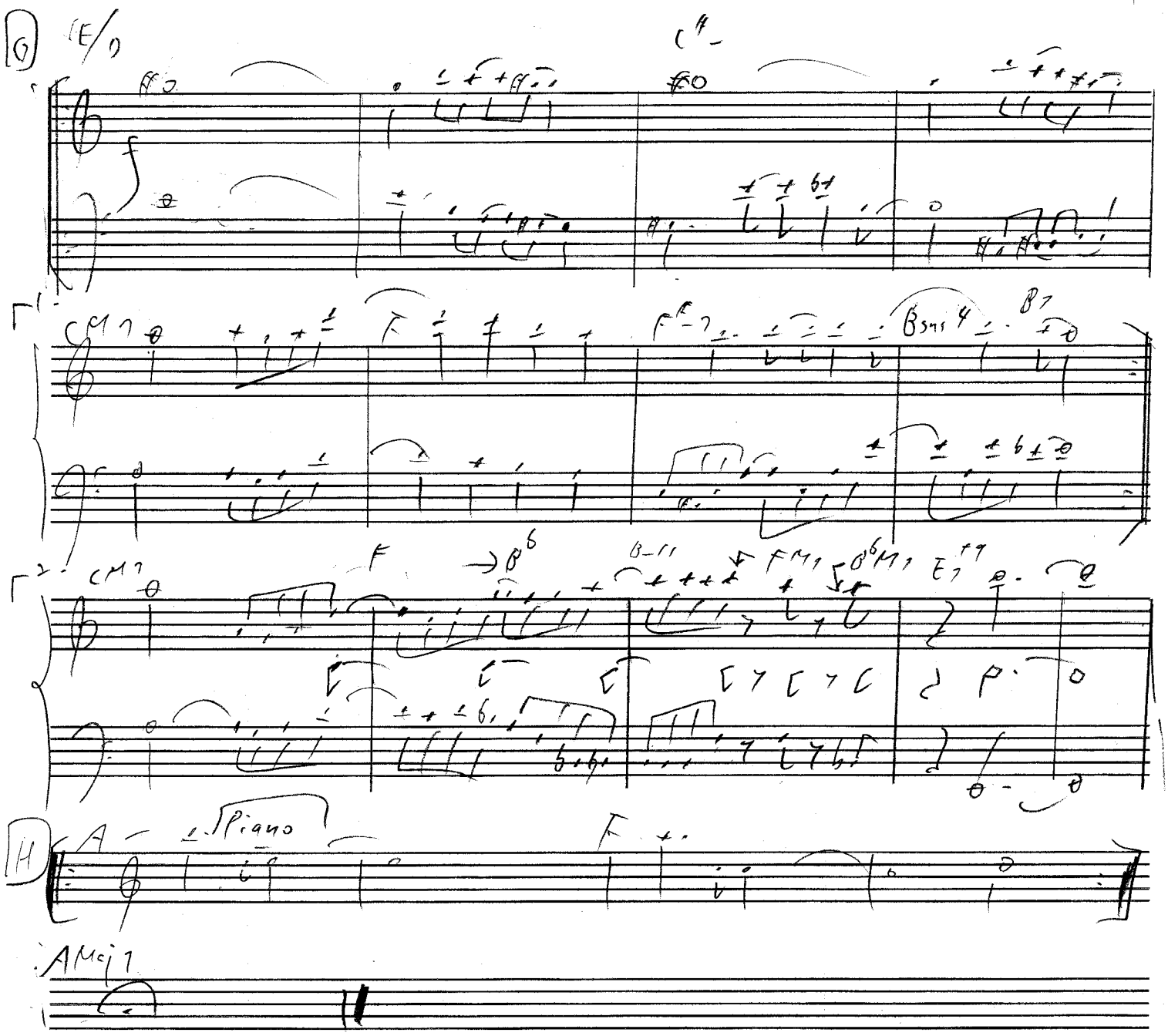
AMaj7